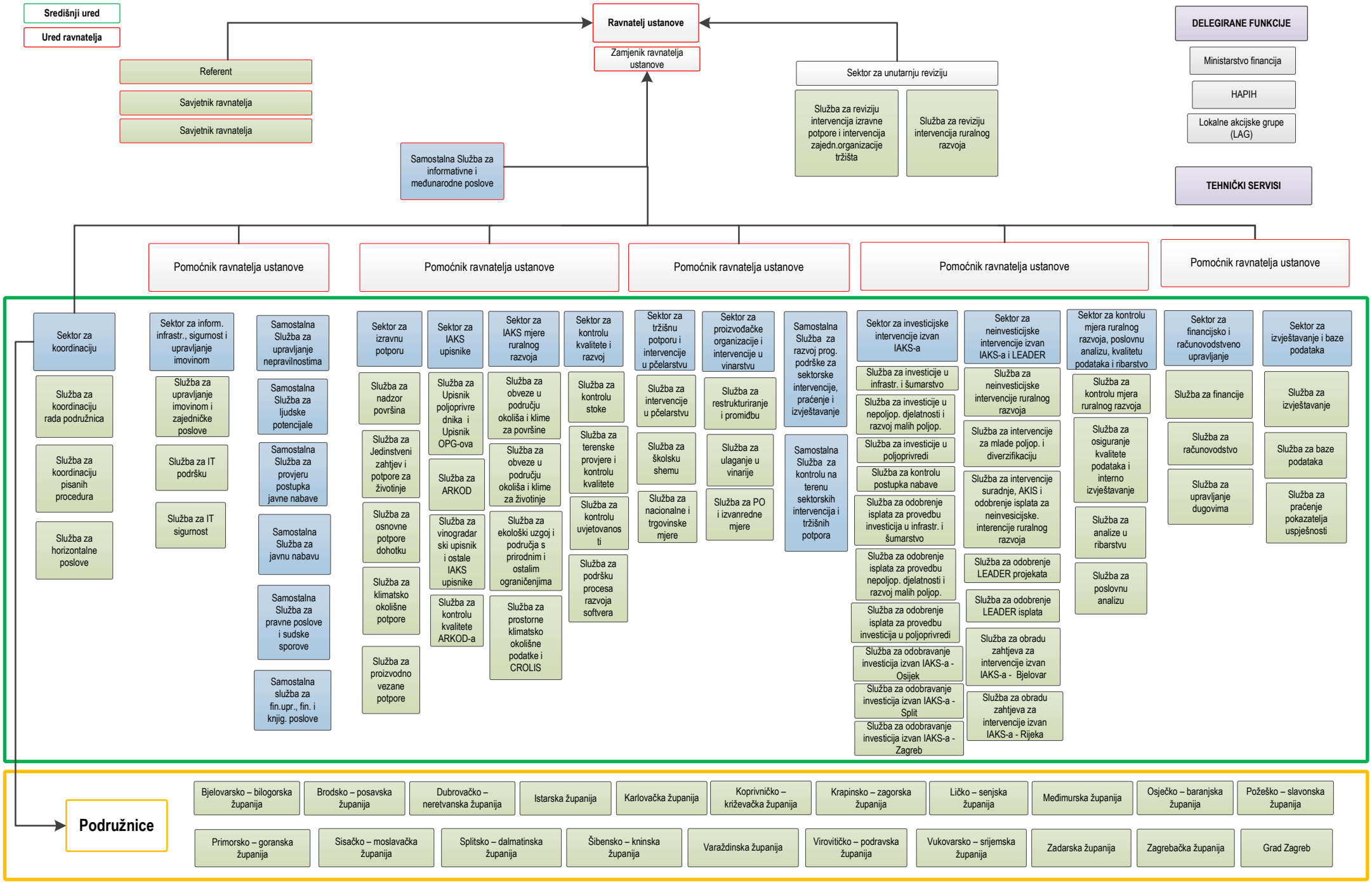Agencija za plaćanja u poljoprivredi, ribarstvu i ruralnom razvoju